

Patient report

Bio-Rad DATE: 01/11/2020
D-10 TIME: 05:23 PM
S/N: #DC2K755917 Software version: 4.30-2
Sample ID: 10503956
Injection date 01/11/2020 05:16 PM
Injection #: 66 Method: HbA1c
Rack #: --- Rack position: 8

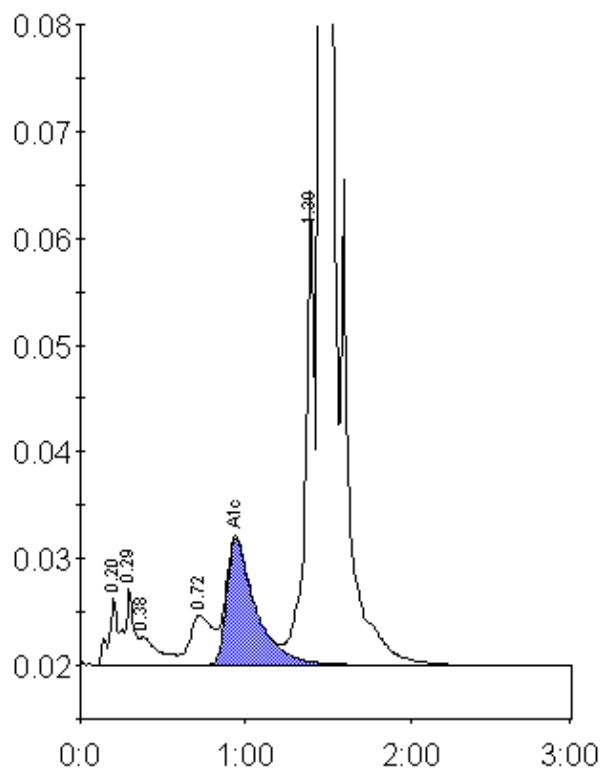

Peak table - ID: 10503956

Peak	R.time	Height	Area	Area %
A1a	0.20	6233	29667	1.1
A1b	0.29	7329	21925	0.8
Unknown	0.38	2646	22687	0.9
LA1c/CHb-1	0.72	4653	44577	1.7
A1c	0.94	11832	144802	7.4
P3	1.39	44349	167072	6.4
A0	1.45	670182	2191710	83.6
Total Area:		2622440		

Concentration:	%
A1c	7.4